TIOC

中外玩具全媒体中心

Toy Industry Omnimedia Center

Magazine

中外玩具制造 TOY INDUSTRY

Consultant for Your Business

Web Portal

Ctoy.com.cn 中外玩具网

Leading Online Media in Toy Industry

New Media

Toy Industry New Media Platforms

Established in November 2015, Toy Industry Omnimedia Center (TIOC) is a brand new comprehensive information service platform that integrated with media services developed from the past 30 years, including www.ctoy.com.cn, Ctoy app, TOY INDUSTRY magazine, WeChat Official Account and microblog.

Based on our superiority in talents and industrial resources, TIOC also provides services of activity planning, brand promotion, house journals, researches and information releases.

Headquarters:
2F, 1# Building, Zhengping Street S., Taojin Road N., Yuexiu, Guangzhou, Guangdong, China

Tel: 86-20-66842196, 66842176
Fax: 86-20-83587016
E-mail: info@ctoy.cn

toy&edu CHINA
Shenzhen International Toy and Education Fair
第33届国际玩具及教育产品(深圳)展览会

baby&stroller CHINA
Shenzhen International Stroller, Mother and Baby Product Fair
第12届国际童车及母婴童用品(深圳)展览会

licensing CHINA
Shenzhen International Licensing and Licensed Product Fair
国际授权及衍生品(深圳)展览会

Visitor Guide

30.3 – 1.4.2021

Shenzhen World Exhibition & Convention Center
(near the airport)

Service counter for overseas buyers
Booth: 15E09

广东省玩具协会
Guangdong Toy Association

messe frankfurt
Guangzhou Li Tong Messe Frankfurt Co Ltd

Fair information

Opening hours
30 – 31 March (Tue – Wed): 09:00 – 17:00
1 April (Thu): 09:00 – 15:00 (open to public from 12:00)

Admission
Free of charge. For trade visitors only. Persons under 16 will not be admitted.

Quick service guide

Messe Frankfurt information booth and service centre
15E09
Answering enquiries about the fairs and services.

Intellectual Property Rights Office
Service centre, Hall 17

Fair catalogue collect point
North Registration Hall and the information counters near door 5 of Hall 13, 15 & 17 and door 15 of Hall 16

Free internet access
Wi-Fi is available in all halls. Name and mobile number (for receiving SMS verification) are needed for registration.

VIP lounge
15E09
Only accessible to buyers with VIP badge.

Media centre
15F09

Food and beverage
Kosmo / Ichibenor N (Level 1, between Hall 15 & 16) and illy (Level 1, between Hall 17 & 20)
Convenience stores: Vango (Level 1, between Hall 15 & 16) and 7-11 (Level 1, between Hall 17 & 18)
Drinks: OPPO (Level 1, between Hall 17 & 18) and Tea shop (Level 1, between Hall 17 & 20)
Fast food: McDonald's and Chinese fast food shop (Level 3, North Registration Hall)

Metro (Fuyong Station)
Connect to major railway stations and the city centre.

Taxi stand
Outside South Registration Hall (near Hall 10) & North Registration Hall (near hall 18)

Business centre
Level 2, South Registration Hall
Level 1, North Registration Hall
Provides different business services such as printing, scanning and more.

Free shuttle bus service
Pick up / drop off point:
outside North Registration Hall
Round trip services to Fuyong metro station, Shenzhenbei railway station and selected hotels are available. There will also be shuttle buses running between South and North of the venue.

Parking and valet
An underground car park is available.

Important notice relating to COVID-19 preventive measures

- The Chinese government requires all fair attendees to pre-register before entering the venue. Please submit your real name, passport / travel document* number and mobile number for real-name authentication.
- All attendees must wear a mask to enter the venue.
- Please go through temperature checks before entering the venue. If the scanner's reading result is within the normal range of body temperature (equal to or less than 37.3°C) then it is considered safe to enter.
- The organisers reserve the right to reject any persons from entering the venue if they fail to present relevant proof of identity for inspection, if the personal information on the travel document is different from the registered information or if the body temperature reading is out of the normal range.

Registration procedure

Present your green health code / health certificate and go through temperature check.

Show your pre-registration code, health code / health certificate#, travel document and business card to redeem a paper badge in person.

Enter the halls via Central Corridor on Level 2.

Verify your admission badge at the gate of each hall.

* For Hong Kong and Macau residents, please use the Mainland Travel Permit for Hong Kong and Macau Residents (Home Return Permit) for verification.
# The health code is applicable to domestic buyers only. For buyers from other countries and regions, please refer to the fair websites and the latest government announcement for details.

Follow us

Toy & Edu China and Baby & Stroller China
SZToyFair
sztoybaby2021

Licensing China
SZLicensing
szlicensing2021

Fair websites

Transportation

Free shuttle bus*
Pick up and drop off point: outside North Registration Hall

Shenzhenbei Railway Station West Plaza <--> Fairground (every 60 mins)		
	From Shenzhenbei Railway Station	From Fairground
30 – 31 Mar	09:00 – 13:00	/
1 Apr	/	15:00 – 17:00

Remarks: around 45 mins per ride (distance: 17 km)

Shenzhen Metro Fuyong station (via Fuhaixi Railway Station) <--> Fairground		
	From Fuyong station (exit B)	From Fairground
30 – 31 Mar	08:30 – 11:00 (every 15 mins) 11:00 – 14:00 (every 60 mins)	15:30 16:00 – 18:30 (every 15 mins)
1 Apr	08:30 – 10:00 (every 30 mins) 10:00 – 13:00 (every 60 mins)	14:30 – 17:00 (every 15 mins)

Remarks: around 20 mins per ride (distance: 6.5 km)

Fairground (North Registration Hall) <--> Fairground (South Registration Hall)	
30 Mar – 1 Apr	09:00 – 13:00

* Dependent on traffic conditions the schedule is subject to change. The shuttle bus service is provided for passengers only and not for transportation of goods. Hand baggage exceeding 56 cm x 36 cm x 23 cm will not be allowed to carry on board. Seating is provided on a first-come-first-served basis.

Shuttle bus provided by Shenzhen City
Tangwei Station (Line 11) –> Fairground (RMB 2 / person / trip)
Shenzhen Bao'an International Airport --> Fairground (RMB 10 / person / trip)

Taxi
Shenzhen Bao'an International Airport (18 km): 30 mins (approx. RMB 60)
Fuyong Ferry Terminal: 45 mins (approx. RMB 100)
Fuyong / Tangwei Metro Station (6 km): 15 mins (approx. RMB 20)
Shenzhenbei Railway Station (40 km): 1 hr 30 mins (approx. RMB 150)
Shenzhen Bay Port (38 km): 40 mins (approx. RMB 120)
Futian Port (43 km): 1 hr 20 mins (approx. RMB 160)

By metro

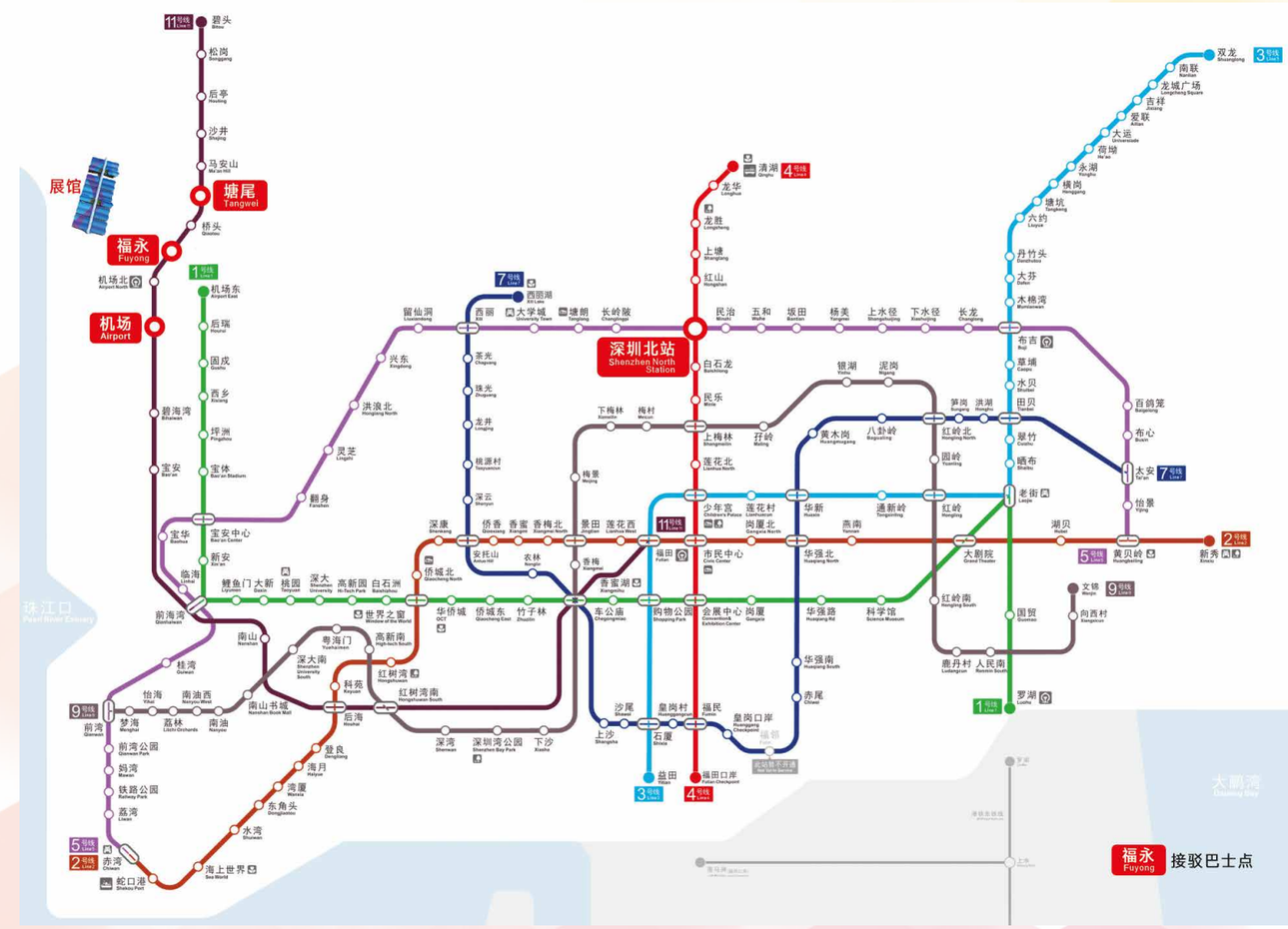

Venue location map

3D hall plan

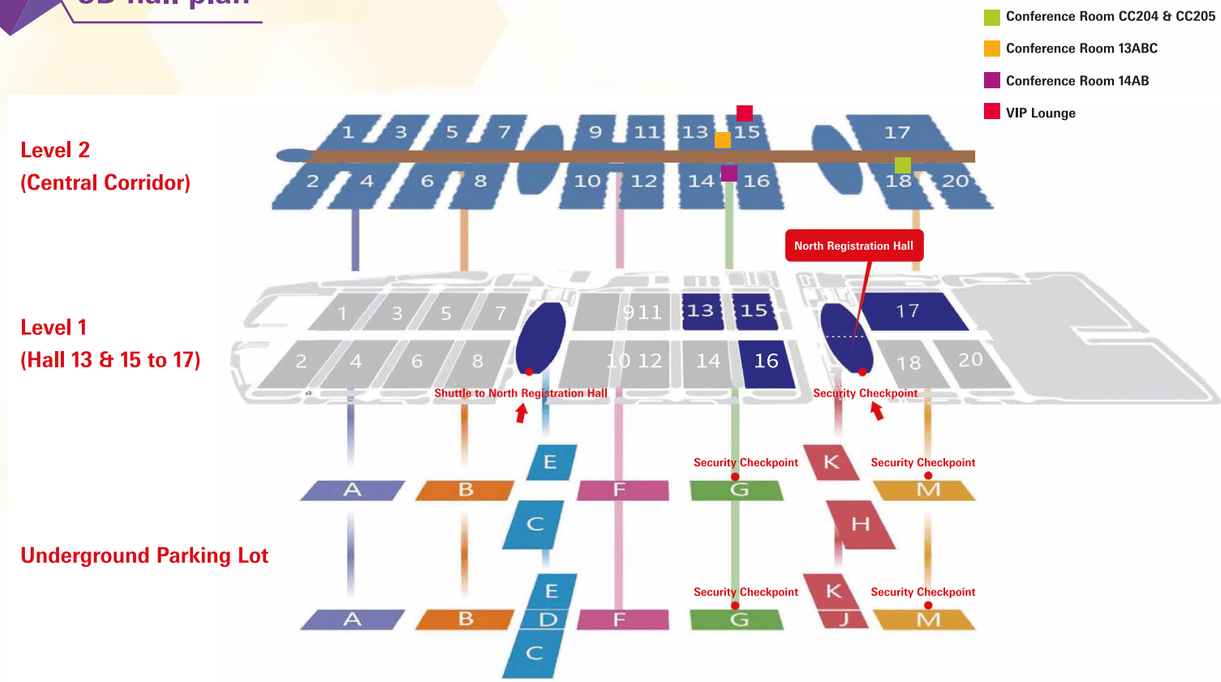

Hall overview

Level 1 – Exhibition halls

toy&edu CHINA

Hall 13 Multiple toys
Hall 15 International Zone, educational products, VIP lounge and media centre
Hall 16 Multiple toys
Hall 17 Multiple toys

baby&stroller CHINA

Hall 17 Stroller & ride-ons and mother & baby care products

licensing CHINA

Hall 16 Licensing & licensed products

Level 2 – Central Corridor & conference rooms

A travellator can be found to connect the North and South of the venue.

For those who arrive at the venue by car, take the lifts from the Central Corridor to the car park directly. Please note lifts will not stop on Level 1.

A number of concurrent conferences will be held in Conference Room 13ABC, Conference Room 14AB (between Halls 14 & 16) & Conference Room CC204 and CC205 (in Hall 18), please refer to next page for details.

Fringe programme & concurrent events

30 March (Day 1)

Zhili Children's Clothing Procurement Pilot Scheme Promotion Event
Time: 11:00 – 12:00
Venue: Conference Room CC205, 2/F

Toy Sales Development Seminar: Exploring Baby and Maternity Stores
Time: 13:30 – 16:00
Venue: Conference Room 13ABC, 2/F

Greater Bay Area Brand Licensing Industry Development Forum 2021
Time: 14:00 – 17:00
Venue: Conference Room 14AB, 2/F

31 March (Day 2)

eBay and Toy Business Summit
Time: 13:30– 16:45
Venue: Conference Room CC204, 2/F

* The admission is free to all trade buyers with a fair badge. All events will be conducted in Mandarin only.

Free New Toys Magazine

Follow us on WeChat for a magazine and a free gift

Collect Point: Booth 17A21

Digital Services

Connect with more target exhibitors before, during and even after the show. Find them here!

baby & stroller
CHINA
www.chinababyfair.com/exhibitorsearch

toy & edu
CHINA
www.chinatoyfair.com/exhibitorsearch

licensing
CHINA
www.licensing-china.com/exhibitorsearch

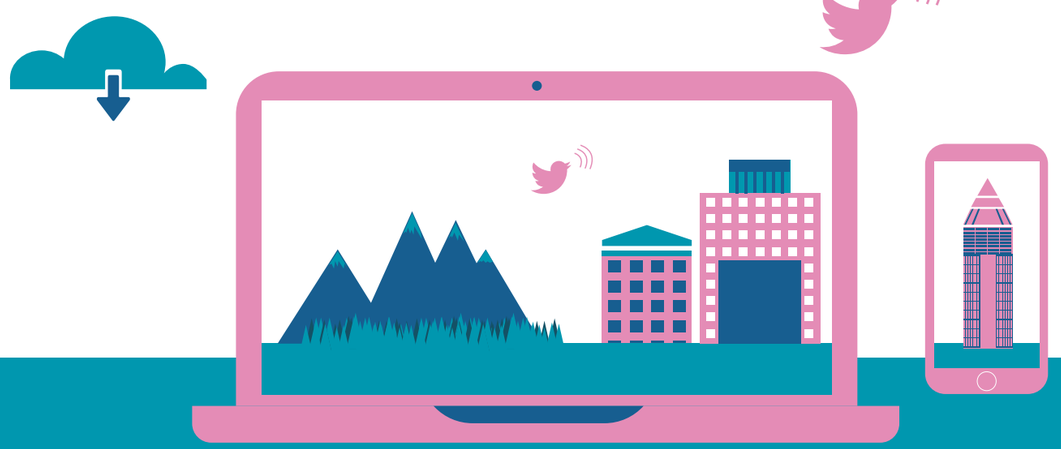

Contact us
Tel: +852 2802 7728 / +86 21 6160 8428
Fax: +852 2519 6800
Email: digital@hongkong.messefrankfurt.com

www.digitalservices.messefrankfurt.com.cn

messe frankfurt

E-connect 360

云易会

Reach your target partners via the online business matching platform
线上商贸配对平台 抢先体验

AI-powered recommendations
智能配对服务：大数据筛选及人性化建议

1,400+ exhibitor profile search
展商信息查询

Schedule onsite or virtual meetings
安排现场或线上会议

Meeting planner
展会议程规划

Instant messaging
即时线上通话

Event livestreams
展会直播

Arrange business meetings via the platform now. You can claim a E-connect 360 reward at the fairs' VIP lounge (hall 15)
透过线上平台安排商贸会议，即可在展会VIP休息区（15号馆）换取E-connect 360奖赏一份*

Access the platform now
立即登入平台

*Terms and conditions apply. Please visit the website for details
优惠受条款及细则约束，详情请参阅网站

toy&edu CHINA

baby&stroller CHINA

licensing CHINA

Hall 13

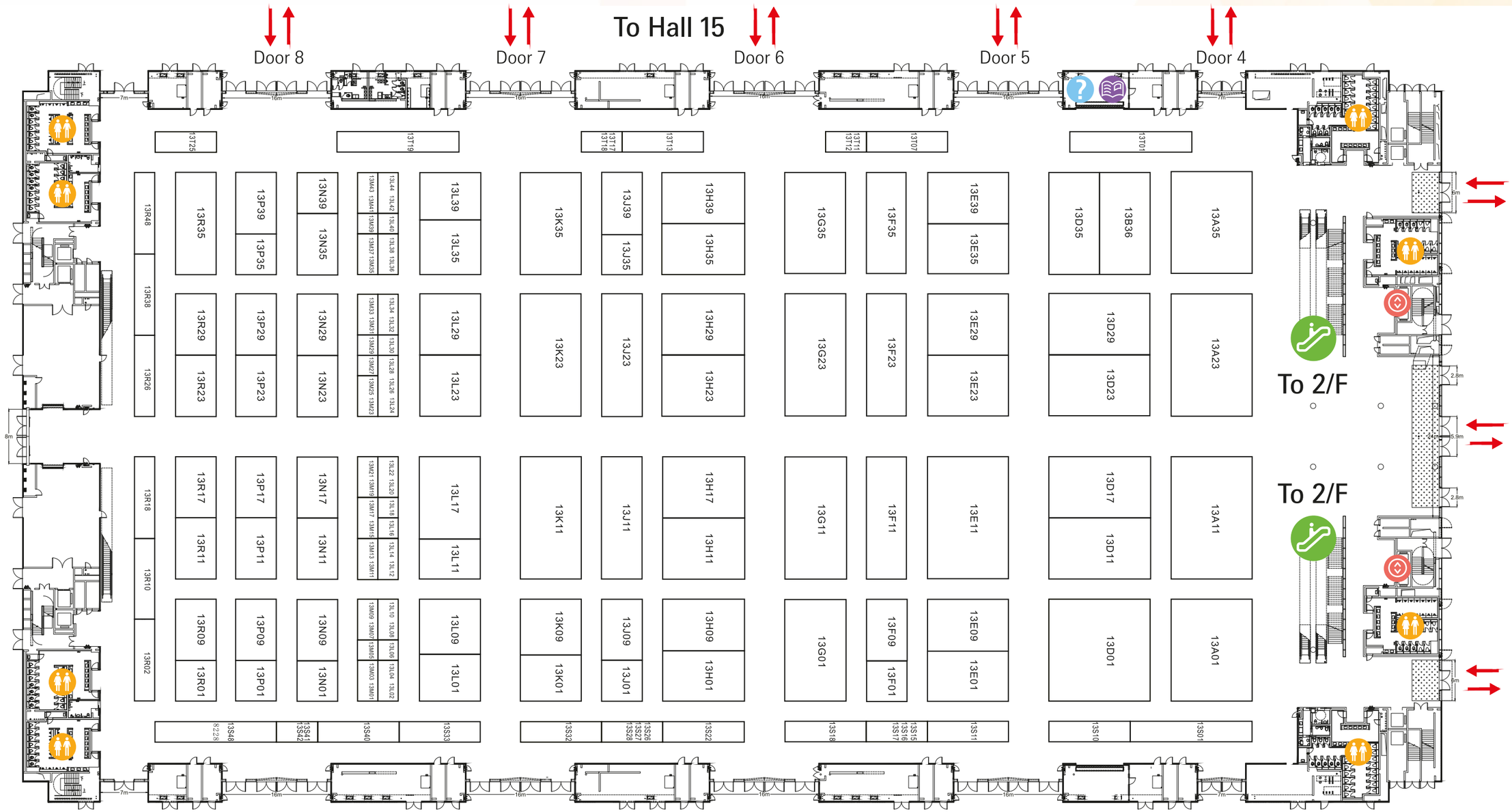

Exhibitor search

Toy & Edu China

Baby & Stroller China

Licensing China

Multiple toys

Elevator

Escalator (to Central Corridor on Level 2 & Restaurants on Level 3)

Toilet

Fair Catalogue Collect Point

Messe Frankfurt Information Booth & Service Counter

toy&edu CHINA

baby&stroller CHINA

licensing CHINA

Hall 15

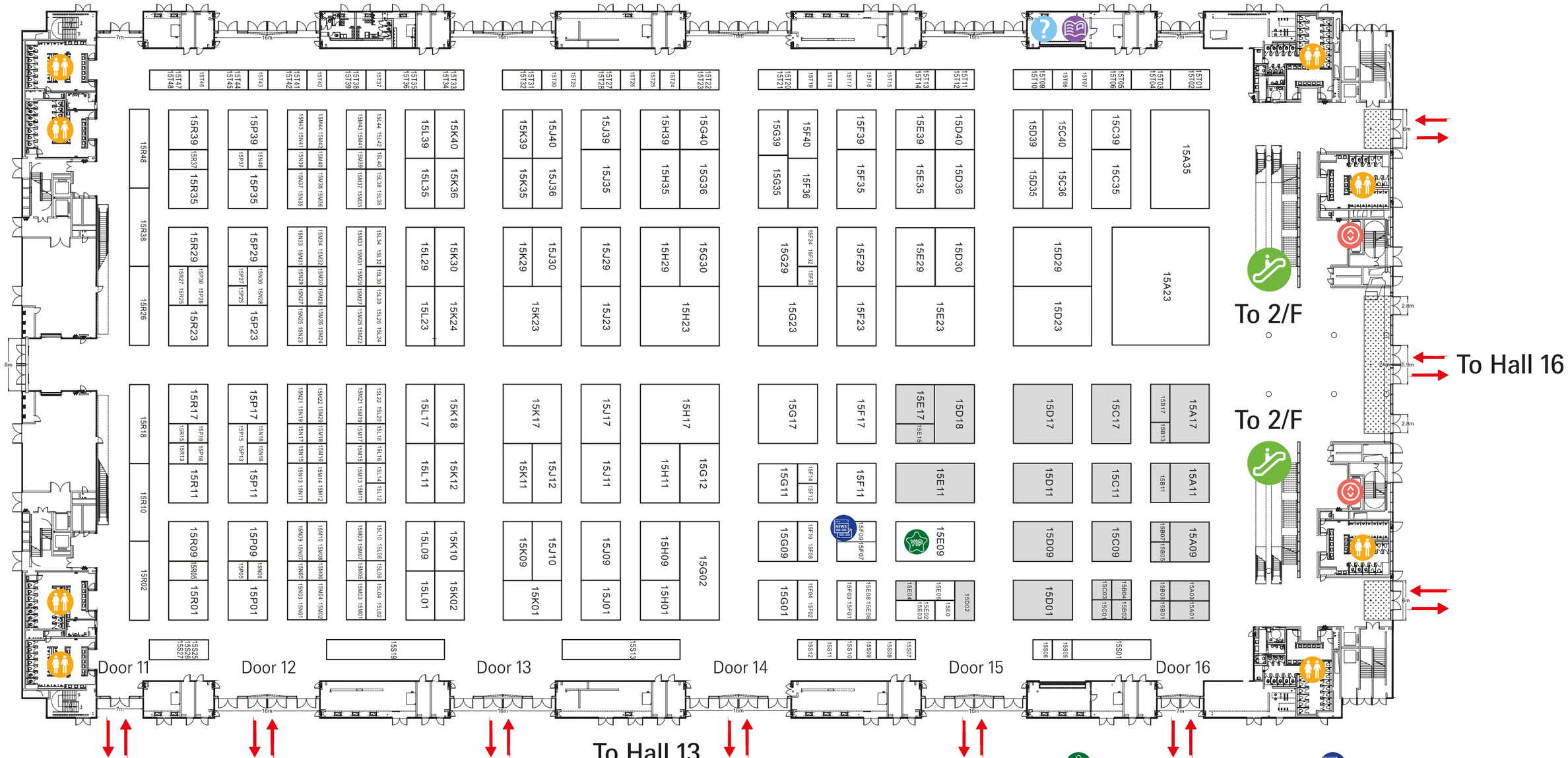

Exhibitor search

Toy & Edu China

Baby & Stroller China

Licensing China

International Zone

Educational products & multiple toys

VIP Lounge

Elevator

Escalator (to Central Corridor on Level 2 & Restaurants on Level 3)

Toilet

Media Centre

Fair Catalogue Collect Point

Messe Frankfurt Information Booth & Service Counter

toy&edu CHINA

baby&stroller CHINA

licensing CHINA

Hall 16

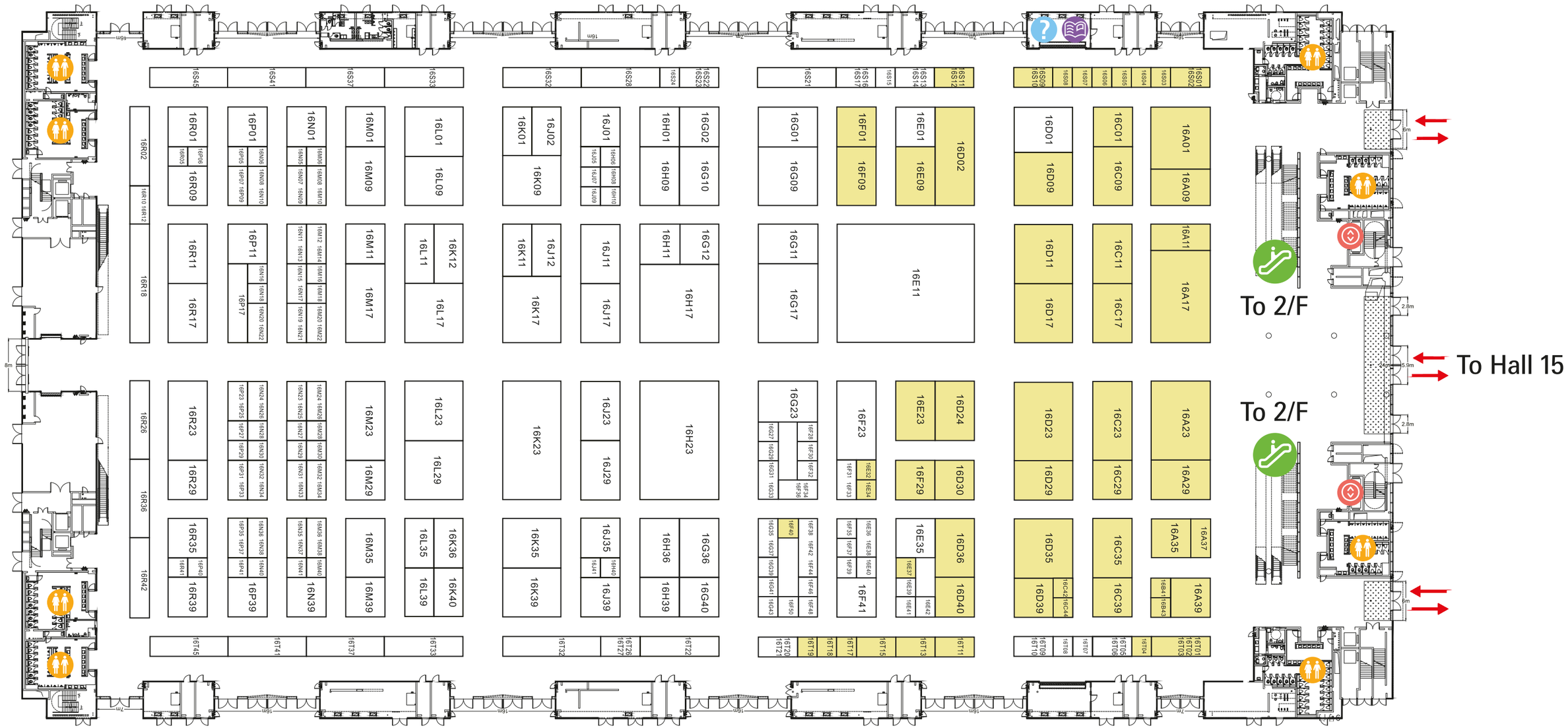

Exhibitor search

Toy & Edu China

Baby & Stroller China

Licensing China

Licensing China

Multiple toys

Elevator

Escalator (to Central Corridor on Level 2 & Restaurants on Level 3)

Toilet

Fair Catalogue Collect Point

Messe Frankfurt Information Booth & Service Counter

toy&edu CHINA

baby&stroller CHINA

licensing CHINA

Hall 17

Exhibitor search

Toy & Edu China

Baby & Stroller China

Licensing China

Baby & Stroller China

Multiple toys

Elevator

Escalator

Toilet

Fair Catalogue Collect Point

Messe Frankfurt Information Booth & Service Counter

Intellectual Property Right Office

Exhibitor list (by hall & booth number)

Hall 13

Company name	Booth no.
Guangdong Huakaida Technology Co.,Ltd.	13A01
Guangdong Sembo Culture Industry Co.,Ltd.	13A11
Doubleeagle Industry (China) Limited	13A23
Kayou Shanghai Culture Communication Co.,Ltd.	13A35
Guangdong Yongjun Technology Industrial Co.,Ltd.	13B36
Shantou Chenghai Daxisheng Toys Factory	13D01
Shantou Chenghai Junsheng Toys Factory	13D01
Shantou Chenghai Xiboshi Toys Factory	13D01
Shantou Chenghai Yanfeng Plastic Toys Factory	13D01
Shantou Chenghai Aiwanju Toys Factory	13D01
Linkgo Toys Industrial Co.,Ltd.	13D11
Shantou Anlily Toys Industrial Co.,Ltd.	13D17
Shenzhen DISON Entertainment Technology Co.,Ltd.	13D23
Guangzhou Estar Culture Corporation	13D29
Jinan Idoon Animation Technology Co.,Ltd.	13D29
Shantou Chenghai Taizhen Toys Co.,Ltd.	13D35
Shantou Mengdisi Toys Industrial Co.,Ltd.	13E01
Shantou Hualong Toys Co.,Ltd.	13E09
Shantou Chenghai Qunlong Plastic Products Co.,Ltd.	13E11
Shantou Chenghai Megabo Toys Co.,Ltd.	13E23
Guangzhou Jason Anime Culture Co.,Ltd.	13E29
Shantou Chenghai Lianxia Qiyi Plastic Factory	13E35
Shantou Chenghai Jianxiong Toys Industry Co,.Ltd.	13E39
Shantou Chenghai HuiEnTai Toys Factory	13F01
Shantou Chenghai Jintian Toys Co.,Ltd.	13F09
Shantou Chenghai Guangyi Xianxin Plastic Toys Factory	13F11
Shantou Newqida Toys Factory Co.,Ltd.	13F11
Guangzhou Yuji Trading Co.,Ltd.	13F23
Yiwu Xinzhe Toys Co.,Ltd.	13F23
Guangdong Zhishuo Industrial Co.,Ltd.	13F35
Shantou Chenghai Moyu Culture Co.,Ltd.	13G01
Guangdong Woma Animation Toys Co.,Ltd.	13G11
Century Youyi Toys Co.,Ltd.	13G23
Shantou Chenghai Lianxia Shenzhou Plastic Product Factory	13G35
Shantou Jin Shuo You Pin Network Technology Co.,Ltd.	13H01
Shantou Heimanba Plastic Product Factory	13H09
Shantou City Longteng Technology Industry Co.,Ltd.	13H11
Banbao Co.,Ltd.	13H17
Guangdong Jaki Technology and Education Co., Ltd.	13H23
Shenzhen Jaki Robot Technology Co., Ltd.	13H23
Huada Toy Co., Ltd.	13H29
Guangdong Shenglong Toys Industry Co., Ltd.	13H35
Guangdong Yuxing Technology Industry Co., Ltd.	13H39
Xiaojudan Toys Factory	13J01
Junda Toys Industrial Co., Ltd.	13J09
Hangzhou Yoka Cultural and Creative Co., Ltd.	13J11
Guangdong Loongon Animation & Culture Co., Ltd.	13J23
Changzhou Wujin Dayu Latex Products Co., Ltd.	13J35
Shantou Beclever Toys Co., Ltd.	13J39
Shantou Chenghai Taisheng Plastic Toys Factory	13K01
Shantou Junli Auto Model Industrial Co., Ltd.	13K09
Shantou Linda Toys Industry Co., Ltd.	13K11
Shantou Jinzhilin Electric Appliance Co., Ltd.	13K23
Shantou Jinyishuo Toys Co., Ltd.	13K23
Weichi Toys & Gifts Factory	13K35
Yuxin Science and Educational Toys Co., Ltd.	13K35
Shantou Chenghai Jindi Toys Factory	13L01
Shantou Hanyuan Toys Co., Ltd.	13L02/04
Shantou Chenghai Lingyi Toy Factory	13L06
Shantou Chenghai Eynee Commodity Co., Ltd.	13L08/10
Shantou Tongfei Technology Co., Ltd.	13L09
Shenzhen Ankyl Toys Co., Ltd.	13L11
Shantou Chenghai Luck Strong Animation Technology Co., Ltd.	13L12/14
Shantou Chenghai Wanpishi Plastic Toys Factory	13L16
Jinjiang Toys Industry Co., Ltd.	13L17

Company name	Booth no.
Shantou Chenghai Baike Toy Factory	13L18
Kingmay Toy Products Factory	13L20/22
Guangdong Zhenfeng Science And Education Toys Co., Ltd.	13L23
Red Star Holdings Ltd.	13L24/26/28
Shantou Chenghai Jizhi Toys Factory	13L29
Shenzhen Amigo Toys Co., Ltd.	13L30
Shantou Xiruilu Toys Co., Ltd.	13L32/34
Guangdong Tiandu Technology Industrial Co., Ltd.	13L35
Shantou Chenghai Huadu Toys Factory	13L36/38
Aojie Plastic Toys Industry Co., Ltd.	13L39
Shantou Chenghai Yabaole Toys Co., Ltd.	13L40
Shantou Chenghai Huijie Toys Factory	13L42/44
Shantou Chenghai Yongjia Craft Factory	13M01/03
Shantou Fei Li Toys Industrial Co., Ltd.	13M05
Samewin Toys Factory	13M07/09
Shantou Chenghai Beibeibang Toys Factory	13M11/13
Shantou Chenghai Guangchuang Toys Factory	13M15/17
Shantou Jundalongjiaqi Toys Industrial Co., Ltd.	13M19/21
Daqiang Toys & Craft Factory	13M23/25
Shantou Bogao Toys Co., Ltd.	13M23/25
Made Plastic Toys Product Factory	13M27
Foshan Haoyile Toys Co., Ltd.	13M29
Shantou Chenghai Wanlin Toys Factory	13M31/33
Jieyang Zhenglong Toy Factory	13M35/37
Shantou Haizhou Film Products Factory	13M39
Yiwu Yuantai Toys Factory	13M41/43
Guangdong Chuangfa Plastic Toys Co., Ltd.	13N01
Shantou Kaiyu Technology Industrial Co., Ltd.	13N09
Shantou Erchaoxi Intelligent Technology Industry Co., Ltd.	13N11
Shantou Chenghai Yushixing Science And Education Industry Co., Ltd.	13N17
Guangdong Zhigao Cultural Creativity Co., Ltd.	13N23
Shenzhen Germmy Technology Co., Ltd.	13N29
Shantou Chenghai Mingji Toys Co., Ltd.	13N35
Shantou Dongfa Toys Industry Co., Ltd.	13N39
Shantou Chenghai GreenDee Plastic Toys Factory	13N39
Timely Plastic Toys Factory	13P01
Shantou Chenghai Dong'ao Toys Factory	13P09
Shantou Wanli Biotechnology Co., Ltd.	13P11
Shantou Chenghai Linglefan Toys Factory	13P17
Shantou Shibiao Culture and Education Technology Co., Ltd.	13P23
Shenzhen Tongxiang Trading Co.,Ltd.	13P29
Anda Toys Factory	13P35
Guangdong Jiexing Toys Industrial Co., Ltd.	13P39
Shantou City Chenghai District San You Animation Toys Co., Ltd.	13R01
Shantou Chenghai Senye Toys Factory	13R02
Shantou Chenghai Conghua Toy Factory	13R09
Shantou Chenghai Zhida Toys Industry Co., Ltd.	13R09
Shantou Chenghai Dige Plastic Toys Factory	13R10
Shantou Chenghai Weiyuan Toys Co., Ltd.	13R11
Xin Guang Yuan Toys Factory	13R17
Shantou Chenghai Bozhi Toys Factory	13R18
Shantou Chenghai Aiyingle Toy Factory	13R23
Shantou Chenghai Zhehong Toys Co., Ltd.	13R26
Guangzhou Ganyuan Intelligent Technology Co., Ltd.	13R29
Shantou Chenghai Runsheng Toys Factory	13R35
Shantou Chenghai Huisen Toys Factory	13R35
Shantou Chenghai Shuangjiada Toys Factory	13R38
Shantou Chenghai Nanzhixing Toys Factory	13R48
Shantou Chenghai Fudafeng Plastic Toy Factory	13S01
Shantou Chenghai Lele Brother Toys Limited	13S10
Shantou Fanxin Science And Education Industry Co., Ltd.	13S11
Shantou Chenghai Nengchang Toys Factory	13S15 – 17
Shantou Chenghai Xiaotongmeng Toys Factory	13S18
Shantou Xinrui Intelligent Technology Co., Ltd.	13S22
Shantou Chenghai 163 Toys Factory	13S26 – 28

Company name	Booth no.
Shantou Chenghai Changhao Injection Molding Factory	13S32
Shantou Chenghai Hengjie Toys Factory	13S33
Shantou Chenghai Ruiqiyuan Toys Factory	13S40
Lishi Hongke (Shantou) Plastic Industrial Co., Ltd.	13S41 – 42
Shantou Chenghai 8228 Toys Factory	13S48
Shantou Chenghai Yanxuan Toy Factory	13S48
Shantou Chenghai Yaxuan Toys Factory	13T07
Shantou Chenghai Jinhuafeng Toys Co., Ltd.	13T11 – 12
Guangdong Xiaobeishi Mother And Child Products Co., Ltd.	13T13
Maidong Factory Of Jinping District Shantou City	13T17 – 18
Shantou Chenghai Sanding Toys Firm	13T19
Shantou Chenghai Xinggang Toys Factory	13T19
Shantou Chenghai Aotai Toys Industry Co., Ltd	13T25

Hall 15

Company name	Booth no.
Zhongshan Ming Yip Candy Food Limited	15A01
Tolo Macau Limited	15A01
Broadway	15A03
Dong Guan Zhang Mu Tou Shing Hing Plastic Manufacturing Ltd.	15A09
Shing Hing Plastic Manufacturing Ltd.	15A09
Sam & Partner Limited	15A11
Shenzhen Qianhai Fun Maker Technology Company Limited	15A11
Guangzhou Sam & Partner Limited	15A11
Hape Holding AG	15A17
HAPE	15A17
Nanoblock	15A17
baby einstein	15A17
Lelia Animation And Culture Co., Ltd.	15A23
Zhejiang SUNBOSE Brand Management Co., Ltd.	15A35
Dongguan Vigor Plastics & Electronics Products Co Ltd	15B01
VIGOR TOYS LTD	15B01
Smart Zone (HK) Limited	15B02
HIQ Toys Industrial Co., Ltd.	15B03
COG Limited	15B04
Ovation Holding Limited	15B05
Wealth Industrial (International) Limited	15B07
Tsuen Lee Metals & Plastic Toys Co., Ltd.	15B11
Shenzhen HXS Electronics Co., Ltd.	15B13
HTS (HONGKONG) TECHNOLOGY CO., LIMITED	15B13
Daditianxia Beijing Trading Co., Ltd.	15B17
Papoosetoys Pte Ltd	15B17
Bauspiel GmbH	15B17
Dongguan Shiromy Science and Technology Co., Limited	15C01
Shiromy limited	15C01
Runsun International Limited	15C03
Rhine Toys Handbags Manufacturing Company Limited	15C03
Dongguan Honour Electronic Technology Co., Ltd	15C09
Takmay Industrial Co., Ltd.	15C09
Huizhou Seasoar Art Supplies Company Ltd.	15C11
Artrain Industrial Ltd.	15C11
Beijing Qisehua Educational Science Developing Co., Ltd.	15C17/D17
WEPLAY	15C17/D17
HABA	15C17/D17
Guide Craft	15C17/D17
Shenzhen PAPAPENGUIN Technology Co., Ltd.	15C35
Hangzhou Yuguang Technology Co., Ltd.	15C36
Yunhe Xinquan Toy Factory	15C39
Guangdong Qihui International Technology Co., Ltd.	15C40
Federation of Hong Kong Industries	15D01
Hong Kong Trade Development Council	15D02
Qianhai Theme Party Culture (SZ) Co.,Ltd	15D09
Theme Party Culture (HK) Co Limited	15D09
Dongguan Tai Tat Premier Commerce Ltd.	15D11
Bburago	15D11
Bbjunior	15D11
Maisto	15D11
Guangdong Lead Entertainment Co Ltd	15D18
MAKE IT REAL	15D18
Eastcolight (Hongkong) Limited	15D23
Guangdong Sising Intelligence Toys Co., Ltd.	15D29

Company name	Booth no.
Xingyue (Yongzhou) Investment Co., Ltd.	15D30
Zhejiang Babelle Infant Products Co., Ltd.	15D35
Beijing Kongming Technology Co., Ltd.	15D36
Yunhe Shuzhiyu Wooden Educational Toy Factory	15D39
Dongguan Fanssi Toys Co., Ltd.	15D40
Qingdao Youshun Industrial & Business Co., Ltd.	15E01
Guangdong Qilin Seiko Technology Co., Ltd.	15E02/03
Global Sources Publications (Holdings) Ltd	15E03
Ningbo Honghezi International Trade Co., Ltd.	15E05
Guangdong Craftsman Metal Manufacturing Co., Ltd.	15E06/08
HK3C Association Limited	15E11
Mobilizar Technologies PVT LTD	15E15
Eastern Progress Company Ltd	15E17
Palco International Ltd.	15E17
Shantou P&C Toys Co., Ltd.	15E23
Shantou JiaHuiFeng Intelligent Technology Co., Ltd.	15E29
Shantou Chenghai Shengtian Toys Factory	15E35
Zhejiang Mumama Toys Co., Ltd.	15E39
Wenzhuo Yongjia Binli Amusement Equipment Co., Ltd.	15F01/03
Shen Zhen TOWA Technology Company Limited	15F02/04
Pujiang Nuo Xiao Bei Stationary Commodity Co., Ltd.	15F08/10
Yunhe Hamigua Craft Factory	15F11
Yiwu Kaihong Sporting Goods Co., Ltd.	15F12
Guangzhou Unison Culture Co., Ltd.	15F14
Linyi Luozhuang Xinhua Toys Factory	15F17
Zhejiang Mingsen Toys Co., Ltd.	15F23
Beyman Creative Technology (Dongguan) Co., Ltd.	15F29
Hangzhou Zeda Science And Technology Development Limited Company	15F30
Nanjing Chuangxiang Paradise Toys Co., Ltd.	15F32/34
Shandong Haowei Stationery Co., Ltd.	15F35
Guangzhou Shengjingyun Trading Co., Ltd.	15F36
Fuzhou Zhongshang Trading Co., Ltd.	15F39
Vanco Innovation Technology (Shenzhen) Co., Ltd.	15F40
Shantou Leneng Toys Industrial Co., Ltd.	15G01
HL CORP (SHENZHEN)	15G02
Jinjiang SUN LIN Electronic Co., Ltd.	15G09
Shantou Chenghai Danlian Plastic Products Factory	15G11
Dongguan Jiaheng Toys Co., Ltd.	15G12
Shandong Qiancheng Toy Co., Ltd.	15G17
Shantou Wange Educational Material Sci-Tech Co., Ltd.	15G23
Golden Horse Arts & Crafts Co., Ltd.	15G29
Guangzhou Art Kids Toys Factory Ltd.	15G30
Dongguan Mofahui Toy Limited	15G35
Zhejiang Hengxiang Toys Co., Ltd.	15G36
Yunhe Youmei Toy Co., Ltd.	15G39
Zhejiang Muzhimei Baby Products Co., Ltd.	15G40
Dongguan Team Work Printing Limited	15H01
Shantou Jinmeida Toys Co., Ltd.	15H09
Shantou OuRui Toys Industry Co., Ltd.	15H11
Bolotree Co., Ltd.	15H17
Guangdong Kaiyu Science And Education Culture Co., Ltd.	15H23
Xiecheng (Shantou) Toys Co., Ltd.	15H29
Shantou Jinshanglu Toy Industry Co., Ltd.	15H35
CMC Model Car (HK) Ltd	15H39
Dongguan Mingshenglong Hardware Co., Ltd.	15H39
Quanzhou Aiqian Electronic Technology Co., Ltd.	15J01
Tancheng Baolexing Toys Co., Ltd.	15J09
Yongjia Yaoxing Industrial Co., Ltd.	15J10
Luohe Loufor Stationery Manufacturing Co., Ltd.	15J11
Shantou Chenghai Patytoys Trading Company	15J12
Changzhou Mile Toys Co., Ltd.	15J17
European EducationAll Group (Ningbo) Ltd.	15J23
REDZOO	15J29
Ji Mei Toys Factory	15J30
Calebou Brains Toys Industrial Co., Ltd.	15J30
Shantou Daya Intelligent Technology Co., Ltd.	15J35
Tat Kei Wah Sing Electronic (Shenzhen) Co., Ltd.	15J36
Wenzhou Hola Kiddy Toys Co., Ltd.	15J39
Kunshan Jingkun Chemistry Company	15J40
Fujian Meinkind Baby Products Co., Ltd.	15K01
Guangdong Shan Le Trading Co., Ltd.	15K02
Jinjiang Shengle Electronic Technology Co., Ltd.	15K09
Bonfil Kids Art & Craft Co., Ltd.	15K10

Company name	Booth no.
Bai Si Di Wei Co., Ltd.	15K11
Foshan Blue Eangle Toys Co., Ltd.	15K12
Shenzhen Flower Sense Development Co., Ltd.	15K17
Guangzhou Dbolo Science & Education Co., Ltd.	15K18
Linyi Lianfa Toys Co., Ltd.	15K23
Zhejiang Taikang Stationery Co., Ltd.	15K24
Zhaoqing Huichangda Plastic Co., Ltd.	15K29
Xinhua Winshare Commercial Chain (Beijing) Co., Ltd.	15K30
Linyi Iuozhuang Haoyang Toy Products Factory	15K35
Shanghai Jianda Make Ball Co., Ltd.	15K36
Shenzhen SUBOR Industry Co., Ltd.	15K39
Guangzhou Koka Trading Co., Ltd.	15K40
Shantou Jiezhi Toys Co., Ltd.	15L01
Jieyang Rongcheng Taierjia Toys Factory	15L02/04
Shandong Lanerco Musical Instrument Co., Ltd.	15L06
Beijing Xiaolu Technology Co., Ltd.	15L08/10
Energysource Toys Industrial Co., Ltd.	15L09
Shantou City Jinjue Toys Co., Ltd.	15L11
Shantou Chenghai Haierle Toys Factory	15L12
Ningbo HTZ Shenshile Paper Product Co., Ltd.	15L14
Shenzhen Magplus Technology Co., Ltd.	15L16
Hua Xi Joy (Beijing) Technology Development Co., Ltd.	15L17
Guangzhou Baoai Baby Products Co., Ltd	15L18
Pujiang County Xiao Ni Ren Stationery Co., Ltd.	15L20/22
Shenzhen Desert Wolf Technology Co., Ltd.	15L23
Guangdong Caile Packaging Technology Co., Ltd.	15L24/26/28
Shantou XinAo Model Culture Co., Ltd.	15L29
Shenzhen Maxevis Technology Co., Ltd.	15L30
Shenzhen Xueban Internet Technology Co., Ltd.	15L32/34
Shantou Chenghai Youyou Toys Co., Ltd.	15L35
Shantou City Chenghai Area Yahong Art And Toys Factory	15L36/38
Shantou Chenqi Gift Co., Ltd.	15L39
ShenZhen Kidzbro Culture and Education Limited	15L40
Shenzhen XS Tech Co., Ltd.	15L42/44
Shantou Easyway Toys Co., Ltd.	15M01/03
Dongguan Tesimai Electronic Technology Co., Ltd.	15M02/04
Shantou Chenghai Yiyangda Toys Factory	15M05
Zhejiang Peiyuan Packaging & Technology Co., Ltd.	15M06
Shantou Chenghai Quansheng Toys Factory	15M07/09
Ningbo Topshine Children's Product Co., Ltd.	15M08/10
Shantou Chenghai Yaqili Plastic Toy Factory	15M11/13
Huizhou Gold Globe Industry Company	15M12/14
Xindee Crafts & Toys Factory	15M15
Jinhua Wisdom Toys Co., Ltd.	15M16
Wenzhou Jialong Paper Products Co., Ltd.	15M17
Free Fun. G D	15M18
Dongguan Junye Toys Co., Ltd.	15M19/21
Shenzhen Kids&bud Industries Co., Ltd.	15M27
Yiwu Zhiyang Toy Co., Ltd.	15M28
Shantou Chenghai Baogao Toys Factory	15M29
Yiwu Daming Toy Co., Ltd.	15M30
Shenzhen Baoan Yiben Toys Factory	15M31/33
Jieyang Lihong Toys Industry Co., Ltd.	15M32/34
Shantou Chenghai Mingxing Toys Factory	15M35/37
Shanghai Qicai Stationery Co., Ltd	15M36/38
Shantou Chenghai Huanuo Intelligent Technology Co., Ltd.	15M39
Yiwu Ruiguan Trading Co., Ltd.	15M40
Shantou Chenghai Tongle Zhenye Toys Co., Ltd.	15M41/43
Shantou City Chenghai Qunfeng Toys Industrial Co., Ltd.	15M42/44
Yiwu Tongle Toy Co., Ltd.	15N01/03
Lishui Mpin Toys Co., Ltd.	15N05
Shantou Chenghai Dawu Toys Factory	15N06
Yongkang Xingzhi Industry and Trade Co., Ltd.	15N07/09
Kunshan Timo Intelligent Technology Co., Ltd.	15N11/13
Ningbo Saihe International Trade Co., Ltd.	15N15
Shantou Kuwan Toys Co., Ltd.	15N16
Shenzhen Shutong Cultural Development Co., Ltd.	15N17
Shenzhen Meixiang Technology Co., Ltd.	15N18
Jinhua Jida Toys Co., Ltd.	15N19/21
Shenzhen Yuanzhichuang Technology Co., Ltd.	15N23/25
Shantou Sanyu Toys Co., Ltd.	15N27
Xiaofeixiang Toys	15N28/30
Shenzhen Mo & Mia Culture Ltd.	15N29

Company name	Booth no.
Shantou Chenghai Shuole Toy Factory	15N31/33
Anhui Changxing Arts & Crafts Toy Group Inc	15N35/37
Shantou Chenghai Lepei Toy Factory	15N39
Shantou Tongqi Toy Co., Ltd.	15N40
Ever Prosperous Trading Co., Ltd.	15N41/43
Mei Keng Di Toys and Crafts Factory	15P01
Dihua Decoration Products Co., Ltd.	15P05
Shantou Chenghai Yimi Toys Co., Ltd.	15P09
Shantou Chenghai Huating Toys Factory	15P11
Shantou Lula Plastic Products Co., Ltd.	15P13/15
Shantou Chenghai Xiongfeng Toys Factory	15P16
Shenzhen Sunshine Sancai Culture Technology Co., Ltd.	15P17
Shantou Xin Geng Crafts Co., Ltd.	15P18
DAZA Electronics Company	15P23
Shantou Chenghai Moke Block Toy Factory	15P25
Shantou Yuanyi Toys Co., Ltd.	15P27
Shantou Shuxingle Science and Education Toys Co., Ltd.	15P28/30
Shantou Chenghai Zuanma Toy Factory	15P29
Shantou Yarun Toys Co., Ltd.	15P35
Shantou Chenghai Weijiali Toys Factory	15P37
Shantou Chenghai Yuewei Toys Co., Ltd.	15P39
Shantou Chenghai Yida Arts & Gifts Company	15R01
Shantou Chenghai Shiji Zhikai Toy Co., Ltd.	15R02
Guangdong Hengdi Technology Co., Ltd.	15R05
Shantou Chenghai Xinyindai Toys Factory	15R09
Shantou Jinyuan Toys Co., Ltd.	15R10
Shantou Kay Model Culture Co., Ltd.	15R10
Shantou Taoyitaoyi Toys Co., Ltd.	15R11
Shantou Chenghai Danlinle Toy Factory	15R13
Wisdom Fun	15R15
Hangzhou Daci E-commerce Co., Ltd.	15R17
Shantou Six Seven Eight Toys Industrial Co., Ltd.	15R18
Zhejiang Leleyu Baby Products Co., Ltd.	15R23
Shantou Xiaodi Intelligent Technology Co., Ltd.	15R25/27
Shantou Chenghai Shengyang Toys Co., Ltd.	15R26
Shantou Chenghai Miyi Toys Factory	15R29
Shantou Chenghai Nale Toys Factory	15R35
Shantou Chenghai Yixiang Toy Factory	15R37
Shantou Chenghai Feisheng Toys Factory	15R38
Shantou Chenghai Fencheng Toy Co., Ltd.	15R39
Shantou Chenghai Renbo Science and Education Toy Co., Ltd.	15R48
Shantou Nuola Toys Co., Ltd.	15S01
Zhejiang Zhigao Sporting Goods Co., Ltd.	15S05
Shenzhen Hope Winning Industrial Co., Ltd.	15S06
Guangdong Play To Learn Technology Co., Ltd.	15S07
Shenzhen Xiayi Technology Co., Ltd.	15S08
Yiwu Aojin Arts & Crafts Co., Ltd.	15S09
Guangzhou Meizi Biotechnology Co., Ltd	15S10
Shenzhen Xinchuangda Intelligent Technology Co., Ltd.	15S11
Wenzhou Yichen Toy Co., Ltd.	15S12
Shantou Zeye Animation Technology Co., Ltd.	15S13
Shantou Chenghai Zidong Handicraft Toy Factory	15S13
Shantou Xinbida Early Education Technology Co., Ltd.	15S19
Shenzhen Tommabo Toys Co., Ltd.	15S25 – 27
Zhejiang Vanpin Toys Co., Ltd.	15T01 – 02
Ningbo Huimon Teaching Toys Co., Ltd.	15T03 – 04
Long King Printing Company LTD	15T05 – 06 & 16S06
Guangzhou Know Me Craft Co., Ltd.	15T07
Guangzhou Hongda Craft Co., Ltd.	15T08
Zhejiang Yourun Toys Co., Ltd.	15T09 – 10
Chifeng SurfFoam Products Co., Ltd.	15T11 – 12
Zhejiang Top Teaching Toys Co., Ltd.	15T13 – 14
Hangzhou Daqing Intelligent Technology R&D Co., Ltd.	15T15
Shenzhen Hahowa Toy Co., Ltd.	15T16
Zhuhai Haoming Toys Factory	15T17
Dreammaker Intelligent Manufacturing (Hangzhou) Cultural & Creative Co., Ltd.	15T18
Qingyuan City Xinglong Sports Goods Factory	15T19
Shenyang Letaotu Cultural Communication Co., Ltd.	15T20 – 21
Jinjiang Wisdom Toys Co., Ltd.	15T22 – 23
Dongguan Hongsheng Printing Co., Ltd.	15T24
Huizhou Keweihe Electronic Technology Co., Ltd.	15T25
Shenzhen Mud Doll Intelligent Education Communication Co., Ltd.	15T26

Company name	Booth no.
Shantou Chenghai Pengying Toys Factory	15T27-28
Guangzhou Keleduo Cultural Development Co., Ltd.	15T29
Shantou Chenghai Hanye Toys Industrial Co., Ltd.	15T30
Emie Technology Co., Ltd.	15T31 – 32
Shenzhen Delanda Technology Co., Ltd.	15T33 – 34
Shantou Blue Sky Toys Co., Ltd.	15T35 – 36
Shantou Zealsee Information Technology Co., Ltd.	15T37
Shantou Chenghai Rehuo Toy Factory	15T38 – 39
Shantou Chenghai Yongye Toys Factory	15T40
Shantou Chenghai Jialiang Plastic Toys Factory	15T41 – 42
Shantou Chenghai Shengfei Toy Factory	15T43
Shantou Chenghai Bokai Toys Factory	15T44 – 45
Shantou Chenghai Kechuang Toys Factory	15T46
Changsheng Plastic Toys Co., Ltd.	15T47 – 48

Hall 16

Company name	Booth no.
Guangzhou Entire Entertainment Co., Ltd.	16A01
Sparkkey Animation Studio	16A09
Shanghai Yingsi Trading Co., Ltd.	16A11
Guangdong Winsing Company Limited	16A17
Alpha Animation Culture (Guangzhou) Ltd	16A23
Xunchang Industry (Shenzhen) Co., Ltd.	16A29
Shanghai Fantasia Animation Corporation Limited company	16A35
GUANGDONG LEAD ENTERTAINMENT CO., LTD	16A39
Little Lecca Co	16B41
Dream International Film (Beijing) Co., Ltd	16B43
Guangzhou Game Culture Communication Co. Ltd	16C01
Guangzhou Howie & Landau Animation Technology Co., Ltd.	16C09
Yuanqi lianmeng (Xiamen) Network Technology Co., Ltd.	16C11
Guangdong Kurhn Culture Communication Co., Ltd.	16C17
Guangzhou Lotta Animation Design Co., Ltd	16C23
Beijing Dream Castle Culture CO., Ltd.	16C29
Beijing ShiJianWanxiang culture media Co., Ltd	16C35
Shenzhen Golden Idea Cultural and Creative Co., Ltd.	16C39
Licensing International	16C42
Jetsen Huashi Wangju Cultural Media Co., Ltd.	16C44
Shantou Chenghai Xinsiyuan Toys Factory	16D01
Guangzhou Nova Productions Co., Ltd.	16D02
ZhaoLong Culture Technology (Guangzhou) Co., Ltd	16D02
Guangzhou EAKI Creative Business Services Co., Ltd.	16D09
RT Trading Co., Ltd.	16D11
Fantawild Animation Inc.	16D17
Beijing Hi:Story Technology Co., Ltd	16D23
Hangzhou Younuo Animation Co., Ltd	16D24
Suzhou Dayu Network Technology Co., Ltd	16D29
Renmin Wenbo (Beijing) Operation Management Co., Ltd	16D30
Circleplus Culture Co., Ltd.	16D35
AIFAY	16D36
Netease Media Technology(Beijing) Co., Ltd	16D39
BEIJING FEN-Z HUDONG CULTURE&COMMUNICATION CO., LTD.	16D40
Shantou Chenghai Jiayue Toys Factory	16E01
Guangzhou Moetch Cultural Creative Co., Ltd.	16E09
Shenzhen Leier Entertainment Co., Ltd.	16E11
Beerus	16E23
Food Expo	16E32
Fujian Arts and Crafts Research Institute	16E34
Yangzhou Blue White Handicraft Co., Ltd.	16E35
Shantou Ruiyu Technology Co., Ltd.	16E36/38
Flowhaven Oy	16E37
Shantou Jiji Youmeng Crafts & Gifts Co., Ltd.	16E40
Guangzhou Leimao Technology Co., Ltd.	16E41
Beijing Wenghaiyang Industry & Trading Co., Ltd.	16E42
Guangzhou Xingnian Animation Technology Co., Ltd.	16F01
LEZBO (Dongguan) Cultural Creative Co., Ltd.	16F09
Shantou Jianfeng Intelligent Technology Co., Ltd.	16F23
Deyi Magic Toys Factory	16F28
Zhejiang Jinke Tom Cat Network and Technology Co. Ltd	16F29
Jiakaile Toy Factory	16F30
Beijing Cross Dreams Culture Development Co., Ltd.	16F31/33

Company name	Booth no.
Dongguan Jiashi Machinery Manufacturing Co., Ltd.	16F32
Shantou Chenghai Wohan Toys Factory	16F34/36
Shantou Chenghai Baosu Toys Factory	16F35
Tianchang Fubao Rubber & Plastic Products Co., Ltd	16F37
Guangzhou Crystaljet Industry Co., Ltd.	16F38/42/44
Shantou Chenghai Xinhong Yixing Toy Factory	16F39
Guangzhou Virdyn Network Technology Co., Ltd.	16F40
Shantou Chenghai Luofeiya Toys Factory	16F41
Jinjiang Anhai Toys Association	16F46
Ningbo ABST Daily Products Co., Ltd.	16F48
Shantou Chenghai Shunhuang Toy Factory	16F50
Shantou Chenghai Haojun Toy Co., Ltd.	16G01
Shenzhen MSQ Culture Industry Co., Ltd.	16G02
Shenzhen Wesipi Trading Co., Ltd.	16G09
Dongguan Huawang Industrial Co., Ltd.	16G10
Enesco (Dongguan) Limited	16G11
Guangdong Hayidai Toys Co., Ltd.	16G12
Zhongshan Debisheng Toys Co., Ltd.	16G17
Shantou Chenghai Guangchang Plastic Toys Factory	16G23
Shantou Chenghai Meilezhi Toy Factory	16G23
Shantou Chenghai Yujin Craft Co., Ltd.	16G27
Dongguan Chuangyu Toys Co., Ltd.	16G29
Shantou Chenghai Sino Toys Factory	16G31/33
Shantou Chenghai Chenghua Wanqi Plastic Factory	16G35/37
Shantou Chenghai Bian Plastic Toys Factory	16G36
Shantou Chenghai Yile Plastic Toy Factory	16G39
Jiangsu Dike Sporting Goods Co., Ltd.	16G40
Hangzhou Cool Donkey Culture Media Co., Ltd.	16G41
Huizhou Babygrow Baby Products Co., Ltd.	16G43
Shantou Flying Technology Inc.	16H01
Foshan Haodong Toys Co., Ltd.	16H06
Foshan Weiyating Toys Co., Ltd.	16H08
Kaichi Infant Products Co., Ltd.	16H09
Shenzhen Baoan Yulongyizhuo Toy Factory	16H10
Dongguan Qizheng Creative Culture Development Co., Ltd.	16H11
Qingdao Aoger Cultural Industry Co., Ltd.	16H17
Guangdong Meteiff Cultrual Industry Co., Ltd.	16H17
Shantou Chenghai Haoxiang Toys Co., Ltd.	16H35
Shantou Yuetong Technology Co., Ltd.	16H39
Shantou Chenghai Huileyu Toy Firm	16H40
Shantou Chenghai Lianshang Donghuan Toy Factory	16J01
Shantou Chenghai Chuangxin Blister Packaging Factory	16J02
Dongguan YongShen Toys Co., Ltd.	16J05
Foshan Ayouyou Cultural Industry Development Co., Ltd.	16J07
Foshan Meet Crafts Co., Ltd.	16J09
Sunny Toys Industrial Co., Ltd.	16J11
Shantou Yierle Toy Co., Ltd.	16J11
Nanjing Sakura Ming Textile Co., Ltd.	16J12
Qingdao Honeyway Artwork Co., Ltd.	16J17
Guangzhou Tongxuemenhao Culture Creative Co., Ltd.	16J23
Shantou Chenghai Meidi Toys Factory	16J29
Shantou Chenghai Ronggulong Toys Factory	16J29
Shantou Chenghai Shuangfeng Trade Co., Ltd.	16J35
Shantou Haoyang Baby Products Co., Ltd.	16J39
Shantou Runqia Toys Technology Co., Ltd.	16J41
Guangdong Burberry Toy Industrial Co., Ltd.	16K01
Shantou Chenghai Zhengye Toy Factory	16K09
Yangzhou Arron Toys Co., Ltd.	16K11
Sanhe Toys Industrial Co., Ltd.	16K12
Beijing Cloud Point Technology Development Co., Ltd.	16K17
Shantou Chenghai Chaobao Plastic Toys Factory	16K40
Shantou Yizhixing Toy Industrial Co.,Ltd.	16L01
Shenzhen Yizhixing Technology Culture Co., Ltd.	16L01
Shandong Mailebao Toys Co., Ltd.	16L09
Shantou Changxing Toys Industrial Co., Ltd.	16L11
Shantou Decool Educational Toy Co., Ltd.	16L17
Guangdong Kaliti Science & Technology Co., Ltd.	16L23
Guangzhou Xing Sheng Culture Technology Co., Ltd.	16L29
Shantou Jinlongjie Electronics Co., Ltd.	16L35
Guangdong Wansheng Cultural Development Co., Ltd.	16L39
Guangdong Song Yang Plastics Toys Co., Ltd.	16M01
Shantou Chenghai Jiami Toy Factory	16M06
Dongguan Pretty Toy Co., Ltd.	16M08/10

Company name	Booth no.
Shantou Chenghai Jinlong Toys Co., Ltd.	16M09
Shantou Wodi Toy Co., Ltd.	16M09
Shantou Chenghai Junteng Toys Factory	16M11
Shantou Chenghai Jiutai Toy Factory	16M12/14
Shantou Chenghai Fujia Toy Factory	16M16
Shantou Dade Toys Co., Ltd.	16M17
Shenzhen Wai Hing Kai Yip Metal Plastic Toys Limited	16M18
KIDCHO Cultural & Creative (Shenzhen) Co., Ltd.	16M20/22
Shenzhen Showdreams Culture Communication Co., Ltd.	16M23
Foshan Guancheng Toy Factory	16M24/26
Shantou Daqu Toys Industrial Co., Ltd.	16M28
Shantou Chenghai Wintek Toys Factory	16M29
Shenzhen Qianhai Leading Times Technology Co., Ltd.	16M30
Shantou Chenghai Qichen Toys Factory	16M32/34
Guangdong Jianjian Intelligent Technology Co., Ltd.	16M35
Xinyi Plastic Products Factory	16M36/38
Shantou Chenghai Xiankai Toys Factory	16M39
Anhui Beiyabei Toys Co., Ltd.	16M40
Shantou Meijiangwan Toys Co., Ltd.	16N01
Shantou Nosto Craft Industrial Co., Ltd.	16N05
Shantou Huazhibao Toy Co., Ltd.	16N07/09
Shantou Chenghai Youzhi Toys Factory	16N08/10
Shantou Suboo Toys Co., Ltd.	16N11/13
Jinhua Jinfeng Toys Co., Ltd.	16N15/17
Shantou Chenghai Xinlin Toys Factory	16N16
Shantou Yiguan Model Co., Ltd.	16N18
Bei Liu Teammi Cultural Creative Co., Ltd.	16N19/21
Shantou Zingo Hobby Co., Ltd.	16N20/22
Chao Sheng Crafts & Toys Factory	16N23/25
Shantou Yentie Toys Industry Co., Ltd.	16N24/26
Guangzhou Niyashi Jewelry Co., Ltd.	16N27
Zhuang Xing Toys Factory	16N28
Dongguan Yuexiang Industry Co., Ltd.	16N29
Shantou Chenghai Xinzhang Toy Factory	16N30
Shantou Chenghai Shengjie Toy Firm	16N31/33
Shantou Jianhui Toy Industry Co., Ltd.	16N32/34
Shantou Shengfa Toys Industrial Co., Ltd.	16N35/37
Shantou Feilizhixing Toys Industrial Co., Ltd.	16N36/38
Shantou Chenghai Aozheng Technology Co., Ltd.	16N39
Sungallon Plastic (Shenzhen) Company	16N40
Dongguan Taimeng Cosmetics Co., Ltd.	16N41
Shantou Chenghai Fengxiang Jiaxin Plastics Toys Factory	16P01
Toys World Magazine	16P05
Shantou Chenghai Canhui Plastic Toys Co., Ltd.	16P06
Shantou Chenghai Meileqi Toy Factory	16P07/09
Shantou Chenghai Huachi Toys Factory	16P11
Shantou Chenghai Shuimu Toys Factory	16P11
Shantou Yuanruyu Technology Co., Ltd.	16P17
Shantou Nanjun Toys Co., Ltd.	16P23/25
Shantou Chenghai Gewei Toys Factory	16P27
Raoping Qidian Toy Co., Ltd.	16P29
Shantou Junle Toys Factory	16P31/33
Shantou Chenghai Lepai Toy Factory	16P35/37
Kedi Toys Factory	16P39
Shantou Chenghai Lezhichuangzhan Intelligent Toys Factory	16P40
GTI & China Amuse	16P41
Shantou Chenghai Lubaling Toys Factory	16R01
Shantou Boyuan Toy Industry Co., Ltd.	16R02
Shantou Huabei Trading Co., Ltd.	16R05
Shantou Lanzhu Culture Co., Ltd.	16R09
Youtai (Shantou) Plastic Industry Co., Ltd.	16R10/12
Shantou Three Little Bear Technology Industrial Co., Ltd.	16R11
Lefei Plastic Toy Factory	16R17
Shantou Buluke Educational Toys Co., Ltd.	16R18
New Canna Education Toy Co., Ltd.	16R23
Shantou Chenghai Shunzheng Hardware Plastic Factory	16R26
Shantou Chenghai Beidiou Toys Factory	16R29
Shantou Chenghai Kai Li Xin Intelligent Technology Co., Ltd.	16R35
Shantou Chenghai Le He Yong Ye Toys Factory	16R36
Diandi Toys Industrial Corp., Ltd.	16R39
Shantou Chenghai Xiaocaixiang Toy Factory	16R41
Shantou Chenghai Huanledi Education Toy Industrial Co., Ltd.	16R42
Guangzhou ERU Scheme & Create Co., Ltd.	16S01 – 02

Company name	Booth no.
Hunan Malanshan Brothers Film and Television Co., Ltd.	16S03
Hangzhou Radio Dolly Cultural Creativity Co., Ltd.	16S04
Buwuzhengye (Shenzhen) Culture Communication Co., Ltd.	16S05
LangRenSha (Hai Nan) Culture Media Co., Ltd.	16S07
Chongqing Lehezi Technology Co., Ltd.	16S08
Guangzhou Huibaiyuan Toys Co., Ltd.	16S09 – 10
WeKids Time Culture (Shenzhen) Ltd.	16S11 – 12
Dongguan Fukushima Toys Co., Ltd.	16S13-14
Guangzhou Kadong Toys Co., Ltd.	16S15
Shantou Huaren Toys Co., Ltd.	16S16-17
Shantou Junca Toys Co., Ltd.	16S21
Shantou Chenghai One Six Eight Toys Industrial Co., Ltd.	16S21
Foshan Youwan Toys Co., Ltd.	16S22-23
Shandong Zhaoyan Toys Co., Ltd.	16S24
Shantou Chenghai Xiewei Toy Factory	16S28
Shantou Chenghai Rongxing Toys Factory	16S32
Shantou Runduo Toys Industrial Co., Ltd.	16S33
Shantou Chenghai Lexun Toys Factory	16S37
Shantou Chenghai Enda Toys Factory	16S41
Shantou Chenghai Lijiasheng Toy Factory	16S45
Chinese Animation & Comic Publishers Association	16T01-03
Shenzhen Meiyan Technology Co., Ltd.	16T04
Shenzhen Sigao Toys Co., Ltd.	16T05-06
Shantou Chenghai Yuebaijia Toy Factory	16T07
Shantou Hongxu Candy Toys Co., Ltd.	16T08
Shantou Star Toys Co., Ltd.	16T09-10
TB Media Content Co., Ltd	16T11
Youil Media	16T13
Licensing Farmers Group	16T15
SIDE9 Co., Ltd	16T17
KOCLA	16T18
ACE Fair Secretariat	16T19
Shantou Chenghai Menglong Toy Factory	16T20-21
Shantou Chenghai Zixing Toys Factory	16T22
Shantou Chenghai Aohua Toys Industry Co., Ltd.	16T26-27
Shantou Chenghai Sanjia Plastic Toys Factory	16T32
Shantou Weishengda Toys Co., Ltd.	16T33
Shantou Chenghai Yesheng Toys Factory	16T37
Shantou Chenghai Beifener Toys Factory	16T41
Shantou Chenghai Mingyi Toy Factory	16T41
Hanglei Industrial Co., Ltd.	16T45

Hall 17

Company name	Booth no.
Guangdong Road Mate Group Co., Ltd.	17A01
Rastar Group	17A11
Shenzhen Xinghui Auto Model Co., Ltd.	17A11
Shenzhen WindSpeed Technology Co., Ltd	17A16
Buddyphones	17A16
Toy Industry Omnimedia Center	17A21
Shantou Lianhuan Toys & Crafts Co., Ltd.	17A33
Huifengtai ACG & Toys Co., Ltd.	17A33
Zhejiang Jandoon Cultural Creative Co., Ltd.	17A45
Guangdong Qman Toys Industry Co., Ltd.	17A59
Shantou Sunday Cultural Creative Co., Ltd.	17A73
Guangdong Haoyuan Science And Education Toys Co., Ltd.	17A85
The Flight Times of Electronic Science And Technology (Shantou) Co., Ltd.	17A97
Shantou Baoyue Toys Co., Ltd.	17A107
Shantou Nagao Toys Co., Ltd.	17A107
Foshan Nanhai District Xingmuzai Children Articles Co., Ltd.	17C01
Hong Sheng Hardware (Dongguang) Co., Ltd	17C11
Jinhua Aidi Daily Chemical Co., Ltd.	17C15
Easy Go Toy Co., Ltd	17C19
Shantou Chenghai Xinhang Toy Industry Co., Ltd.	17C73
Shantou Chenghai Xiangwo Toys Firm	17C85
Shantou City Xingchi Time Science And Educational Toys Co., Ltd.	17C97
Kasi Toys Co., Ltd.	17C107
Guangdong Luddy Interactive Entertainment Ltd.	17D01
Foshan City Yunqifeng Intelligent Technology Co., Ltd.	17D02
Zhongshan Xingshang Baby Products Co., Ltd.	17D09

Company name	Booth no.
Hong Kong Children Babies Maternity Industries Association	17D11
Karibu Baby Limited	17D11
Fengcai Co., Limited	17D11
CHINA EUROPUS (INTERNATIONAL) LIMITED	17D11
Feng Tai Footwear Company Ltd	17D11
Carmelton Enterprise Limited	17D11
Guangzhou SucVent Baby Product Ltd	17D11
Beiens (Shenzhen) Technology Co., Ltd.	17D21
Beiens (Shenzhen) Technology Co., Ltd.	17D21
Jinjiang Kachue Toys Co., Ltd.	17D33
Guangdong MZ Smart Technology Co., Ltd.	17D45
Shantou Chenghai Chengle Toys Co., Ltd.	17D45
Sea & Sun Toys Trade Co., Ltd.	17D47
Guang Dong Xin Yu Technology Industrial Co., Ltd.	17D59
Jianfengyuan Toys Co., Ltd.	17D71
Tengbao Toys Factory	17D73
Shantou Chenghai Zhengbo Science & Education Culture Co., Ltd.	17D85
Shantou Chenghai Zhengbo Science & Education	17D85
Shantou Chenghai Boyu Toys Factory	17D115
Shantou Xinbo Toys Industry Co., Ltd.	17E01
Dongguan Chi Lok Bo Toys Company Limited	17E09
Zhongshan Baobaohao Children Products Company Limited	17E11
Winit Corporation	17E12
Shantou Yile Toys Co., Ltd.	17E19
Guangdong Edukiddo Innovative and Education Technology Co., Ltd.	17E21
Guangdong Baoli Cultural Development Co., Ltd.	17E31
Yiwu Xizai Toys Co., Ltd.	17E32
Shantou Chenghai Meisheng Toys Factory	17E33
Guangdong KOS Toys Industrial Co., Ltd.	17E34
Shantou Qiyexing Toys Industry Co., Ltd.	17E43
Zhangzhou City Yingzhili Baby And Child Goods Co., Ltd.	17E44
Guangdong Sheng Xiong Toys Industry Co., Ltd.	17E45
Shantou Miebely Electronic Technology Co., Ltd.	17E46
Shantou Chenghai Yulin Toys Factory	17E46
Shantou Junsheng Toy Industrial Co., Ltd.	17E59
Guangdong Huina Model Co., Ltd.	17E71
Shantou Chenghai Tianlida Toys Co., Ltd.	17E73
Shantou Chenghai Junlong Plastic Product Co., Ltd.	17E83
Guangdong Hoton Business Exhibition Co., Ltd.	17E85 & 16H23
Shantou Yingai Youjia Technology Co., Ltd.	17E97
Guangdong Hengguan Technology Co., Ltd.	17E107
Shantou Obao Entertainment Technology Co., Ltd.	17E115
Shantou Xinqin Motor Technology Co., Ltd.	17E115
Guangzhou Bole Industrial Development Company Limited	17F01
Chibi City Fengda Toys Industry & Commerce Co., Ltd.	17F09
Hunan Shima Culture Industry Development Co., Ltd.	17F11/13
08 Toys Factory	17F115
Weifang Yami Textile Co., Ltd.	17F15
Jieyang Liangfa Toy Factory	17F19
SHANTOU CHENGHAI EBAYRO TOYS FACTORY	17F19
Shantou Chenghai Goodway Infant Toys Factory	17F21
Shantou Chenghai Goodway Infant Toys Factory	17F21
Jiangsu Vandee Arts & Crafts Co., Ltd	17F28
Shantou Chenghai Xionghai Toys Factory	17F31
Shantou Chenghai Lianxia Rongtai Craft Factory	17F33
Shantou Chenghai Lianxia Rongtai Craft Factory	17F33
Yiwu City Dazhuang Poker Co., Ltd.	17F38
Weihai New Horizon Plush Co., Ltd	17F40
Guangzhou KUHU Electronic Commerce Co., Ltd.	17F43
Shantou Chenghai Senle Baby Products Co., Ltd.	17F45
Zhongshan 100-Fun Children Articles Co., Ltd.	17F57
Shantou Chenghai Tuona Toys Firm	17F59
Shanghai Centel Children's Products Co., Ltd.	17F71
Shantou Chenghai Mingying Toy Co., Ltd.	17F73
Shantou Chenghai Hongcheng Plastic Toys Factory	17F83
Shantou Chenghai Bomei Plastic Toys Factory	17F97
Shantou Chenghai Bomei Plastic Toys Factory	17F97
Zhengzhou Dongxu Plastic Products Co., Ltd.	17F105
Shenzhen Delectation Education Model Co., Ltd.	17F107
Sunnylove Baby Products Co., Ltd.	17G01
Foshan Ebale Baby Carriage Co., Ltd.	17G02
Shu Cha	17G09
Ningbo Jiashun Cycle Co., Ltd.	17G09

Company name	Booth no.
Zhejiang Lebei Children's Products Co., Ltd.	17G11
Shantou Ruixing Toy Industry Co., Ltd.	17G115
Shantou Chenghai Kailezhi Toys Factory	17G12
Guangzhou Megaplus Co., Ltd.	17G19
Yongkang Tianxin Industry And Trade Co., Ltd.	17G20
YANGZHOU AIHAO TOYS CO., LTD	17G21
Dongguan Chensheng Printing Co., Ltd.	17G27
Yangzhou Jianxin Clothing Handic Co., Ltd	17G31
Shanghai Sky Source Kid Goods Co., Ltd	17G33
Shantou Jiabaile Baby Products Co., Ltd.	17G34
Xiamen Long Afterglow Co., Ltd.	17G37
Shenzhen Sisland Technology Co., Ltd	17G39
Ningbo Three A Group Co., Ltd.	17G43
Shantou Chenghai Huicheng Toys Co., Ltd.	17G45
Shifeng Cultural Chuangtou (Shenzhen) Co., Ltd.	17G57
King Bee Limited	17G59
Shantou Chenghai Aimengchong Toy Factory	17G71
Shantou Chenghai Baolisi Toys Factory	17G74
Shantou Jinxin Trading Co., Ltd.	17G83
Shantou Chenghai Key Ming Feng Toy Factory	17G84
Fujian Lili Industrial Co., Ltd.	17G85
Jinjiang Wanan Toys Co., Ltd.	17G85
Huamei Educational Technology Co., Ltd.	17G95
Shantou Shengda Automation Equipment Co., Ltd.	17G96
Hongda Toys Factory	17G97
Shantou Chenghai Chengbei Daily Plastic Co., Ltd.	17G105
Shantou City Chenghai Area Xin Yuan Yu Toys Factory	17G107
Ningbo Boso Kids Products Co., Ltd.	17H01
Swiftech Company Ltd.	17H09
Shantou Chenghai Huiyue Toys Factory	17H11
Shenzhen Wo Silicone Technology Co., Ltd	17H12/14
Zhejiang Newcomer Bags Marketing Co., Ltd.	17H17/19
Guangdong Five Star Toys Co., Ltd.	17H21
Baomate IC IT Co., Ltd.	17H26
Officemart Stationery Co., Ltd	17H28
Shantou Chenghai Yingle Toys Factory	17H31
Shantou Xiaobeixiong Baby Products Industrial Co., Ltd.	17H31
Shantou Chenghai Yingle Toys Factory	17H31
Shantou Xiaobeixiong Baby Products Industrial Co., Ltd.	17H31
Shantou Chenghai Yingbei Toys Factory	17H33
Shantou Huicong Toys Co., Ltd.	17H43
Shantou Xuanlexing Technology Co., Ltd.	17H45
Trendy Sound Ltd.	17H57
Guangdong Caipo Technology Co., Ltd.	17H59
Shantou Cailixin Trading Co., Ltd.	17H71
Guangdong Xiao Shang Wang Technology Co., Ltd.	17H73
Guangzhou Minglang Garment Machine Co., Ltd.	17H74
Guangzhou Sunshine Digital Technology Co., Ltd.	17H76
Guangzhou Tangchao Culture Technology Co., Ltd.	17H78
Tian He Long Plastic Co., Ltd.	17H80
Hongchengda International Logistics Co., Ltd.	17H82
Shantou Chenghai Pinzhigu Toys Factory	17H83
Shantou Yicheng Plastic Products Co., Ltd.	17H84
Shantou Chenghai Ninile Toys Factory	17H85
Shining 3D Tech Co., Ltd.	17H86
Shenzhen Xing He Lian Hui Digital Technology Co., Ltd.	17H88
STC (Dongguan) Company Limited	17H90
Shantou Hongsheng Bolt Industrial Co., Ltd.	17H92
Eqo Testing and Certification Co., Ltd.	17H94/96
Shantou Dingjiayuan New Energy Co., Ltd.	17H95
Shantou Chenghai Nanhong Toys Factory	17H97
Shantou Meisijia Toy Co.,Ltd.	17H105
Guangdong Hongxiang Toy Industry Co., Ltd.	17H107
Shantou City Chenghai Area Liying Toys Factory	17H107
Shantou Dayang Toys Co., Ltd.	17H108/110
Shantou Longhu Xuli Toys Factory	17H112
Nukante Toys Co., Ltd.	17H114/116
Foshan Nanhai Feiyu Sports Products Co., Ltd.	17J01
Nuobei Children Products Co., Ltd.	17J04
SHENZHEN DINOO KIDS PRODUCTS CO, LTD	17J06
Shantou Chenghai Yixingda Toy Factory	17J09
Guangzhou Everbag Manufacturing Co., Ltd	17J11
Shanghai Xinyue Stationery Commodity Co., Ltd	17J12/14

Company name	Booth no.
Guangzhou Xinlongtai Technology Developmenet Co., Ltd	17J19
Hangzhou Eternal Battery Co., Ltd.	17J21
Langfang Yonghe Musical Instruments Co, Ltd	17J25
Suzhou Superfine Textile & Crafts Co., Ltd	17J27
Xiamen Talent-Expo Co., Ltd	17J31
Officemart Stationery Co., Ltd	17J31
Yiwu Lianglong Toys Co., Ltd.	17J33
Yiwu Rongxiang Toys Co., Ltd.	17J33
Shantou Chezhi Toys Factory	17J43
Shantou Chenghai Tiansheng Toy Factory	17J45
Shantou Jinxing Plastics Co., Ltd.	17J46
Foshan Qibei Children's Products Co., Ltd.	17J57
Shantou Hongxing Toy Industrial Co., Ltd.	17J59 & 13T01
Shantou Chenghai Haosheng Toy Factory	17J71
Shantou Liyuan Precision Technology Co., Ltd.	17J73
Solar Digital Technology Ltd.	17J75
Guangdong Baoao Modern Logistics Investment Co., Ltd.	17J77
Guangzhou Entoy Limited	17J79
Shantou Chenghai Qifeng Toy Factory	17J81
Shenzhen Guangpuda Technology Co., Ltd.	17J83
Shantou Chenghai Yixiang Firm	17J85
Consumer Testing Technology Co., Ltd.	17J91
Dongguan Lanwei Automation Technology Co., Ltd.	17J93/95
Shantou Create Toys Industrial Co., Ltd.	17J97
Wanbao Plastic Toys Factory Ltd.	17J105
Shantou Chenghai Songbao Plastic Toys Factory	17J107/109
Jieyang Zhentai Plastic Hardware Industry Co., Ltd.	17J111
Shantou Yile Technology Co., Ltd.	17J113/115
Ningbo Luckibuy Import & Export Co., Ltd	17K01
Zhejiang Hangjia Industry & Trade Co., Ltd.	17K09
ZHEJIANG RUYI INDUSTRY CO., LTD.	17K11/13
Hunan Lixin Plastic Inflatable Product Co., Ltd.	17K12
Zhongshan Dongbei Plastic Products Co., Ltd.	17K19
Tianchang Kangsen Gifts Co., Ltd.	17K21
Chaozhou Xiangqiao Youxin Toys Factory	17K31
YIWU QIMENT PLASTIC PRODUCTS CO.,LTD.	17K32
Heng Teng Toys Factory	17K33
Shantou Biai Baby Toys Co., Ltd.	17K43
Shantou Chenghai Kaisheng Long Toy Factory	17K45
Shantou Quanguan Media Co., Ltd.	17K59
Wenzhou Bolun Amusement Toy Co., Ltd.	17K73
Guangdong Xingbao Toy Co., Ltd.	17K83
Shantou Chenghai Xiaoying Toy Accessories Co., Ltd.	17K85
Shantou Jintiansheng Plastic Co., Ltd.	17K85
Guangdong Tianlifeng Automation Intelligent Technology Co., Ltd.	17K95
Shantou Lewanchuangke Culture Co., Ltd.	17K97
Shanghai Beihuying Plastic Products Co., Ltd.	17L01
Shantou Zhiyu Plastic Technics Toys Factory	17K107
Shantou Longhu Yusheng Toy Factory	17K115
Gaolege Toy Factory	17K115
H&Q Plastic Manufacture Co., Ltd.	17L09
Shantou Chenghai Jindi Toy Factory	17L11
New Time Plastic Mfg Ltd.	17L19
Zhejiang Wanshun Clothing Co., Ltd	17L21
CHINA CHAMBER OF COMMERCE FOR IMPORT AND EXPORT OF TEXTILES	17L21/M11/M21
Huzhou Wanshun Industrial Co., Ltd	17L21A
NINGHAI SHUNDA RUBBER CO., LTD	17L29
Yiwu Mingjian Toys Company	17L31
Shantou Chenghai Junfai Toy Factory	17L33
Shantou Chenghai Yibao Toys Factory	17L43
Shantou Zheshun Toys Co., Ltd.	17L45
Shantou Chenghai Cayi Toys Co., Ltd.	17L57
Shantou City Aohui Children's Products Co., Ltd.	17L59
Bohui Plastic Toys Co., Ltd.	17L95
Shantou JiaYe Toys Co., Ltd.	17L97
Shantou Hengtai Technology Co., Ltd.	17L105
Guangkang Plastic Toys Factory	17L107
Trio Fly International Co., Ltd.	17L112
Shantou Rongfei Toy Plastic Co., Ltd.	17L114/116
Shantou Chimei Model Toys Co., Ltd.	17L115
Guangdong Mingheng Technology Industrial Co., Ltd.	17L115
Shantou Chenghai Feihuang Toy Factory	17M01

Company name	Booth no.
Shantou Chenghai Qiyue Toys Factory	17M02
Yongkang Benqi Industry And Trade Co., Ltd.	17M04
Yongkang Jiuchang Industry & Trade Co., Ltd.	17M08
Shanghai Jie Ji Trading Co., Ltd.	17M09
Zhejiang Dingdangcat Children Prodncts Co., Ltd	17M11
Huzhou Nantongmo Clothing Co., Ltd	17M11A
Shantou Chenghai Coolme Toys Co., Ltd.	17M33
Shantou Chenghai Lefenger Toy Factory	17M37
Shantou Chenghai Jinying Toy Factory	17M37
Shantou Chenghai Changqingshu Toys Factory	17M43
Zhangjiajie Jimson Plastic Products Co., Ltd.	17M45
Shantou Chenghai Aoneng Toy Factory	17M49
Shantou Yixuan Craft Gift Toys Co., Ltd.	17M57
Shantou Chenghai Xumao Toys Factory	17M57
Shantou Youbozhi Toy Co., Ltd.	17M59
Shantou Chenghai Xingkai Toys Firm	17M59
Shantou Longhu Xinhaodi Toy Factory	17M73
Shantou Longhu Ruizhongxing Toy Factory	17M73
Shantou Bluebee Toys Co., Ltd.	17M83
Jianidi Toys Factory	17M85
Shantou Weiqi Technology Industry Co., Ltd.	17M95
Da Chang Toys Technology Co., Ltd.	17M97
Shantou Chenghai Aofa Toy Co., Ltd.	17M105
Guangdong Yicai Technology Co., Ltd.	17M107
Shantou Chenghai Sujia Toys Co., Ltd.	17M112
Shantou Jinjing Toy Co., Ltd.	17M113/115
Shantou Chenghai Hairou Model Toy Firm	17M114
Shantou Chenghai Qixing Toys Factory	17N01/03
Huzhou Zhili Meililong Garment Factory	17N31
Shantou Chenghai Mofun Toy Factory	17N33
Shantou Xinqisheng Toys Industrial Co., Ltd.	17N37
Jieyang Rongcheng Liyang Toy Factory	17N43
Shantou Chenghai Qizhi Intelligent Technology Co., Ltd.	17N45
Shantou Linda Toys Factory	17N49
Shantou Chenghai Youlekang Toys Factory	17N49
Shantou Chenghai Jiaxin Crafts Manufactory	17N57
Shantou Yuandi Toys Industrial Co., Ltd.	17N59
Leqi Plastic Products Factory	17N71
Shantou Chenghai Zhanda Toys Factory	17N73
Shantou Chenghai Xinjiafeng Plastic Product Co., Ltd.	17N77
Shantou Chenghai Ruijuesi Toys Factory	17N83
Shantou Chenghai Muze Toy Factory	17N85
Shantou Chenghai Xinnanxing Toy Factory	17N95
Tianying Toy Industry Co., Ltd.	17N97
Shantou Chenghai Qixi Toy Factory	17N105
Shantou Chenghai Jinjia Toy Factory	17N107
Shantou Chenghai Weilida Toy Accessory Factory	17N111
AOZI Toys Factory	17N113
Guangdong Xiqiyangyang Printing Industrial Co., Ltd.	17N115
Lezuan Toy Factory	17R02
Shantou Donald Toy Technology Co., Ltd.	17R04
Guangdong Zhidu Battery Technology Co., Ltd	17R08
Zhongshan Jinlang Daily Products Co., Ltd.	17R10
Happy Good	17R12
Shenzhen Victoria Toys Industrial Co., Ltd.	17R20
Zhejiang Runyang New Material Technology Inc.	17R22
Kyuet Yee Toys Factory	17R30
HAPPY KING TOYS PLASTIC PRODUCT FACTORY	17R32
Shantou Chenghai Kaisheng Toy Factory	17R40
Shantou Chenghai Qiankun Toys Factory	17R50
Kunxing Plastic Toys Factory	17R52
Shantou Chenghai Zhuangli Toy Factory	17R62
Shantou Chenghai Ruiyuda Toy Factory	17R70
Shantou Lamiqi Plastic Industry Co., Ltd.	17R78
Shantou Bobi Toy Industrial Co., Ltd.	17R88
Wenguan Toys Factory	17R90
Shantou Chenghai Meilishuang Boutique Factory	17R96
Shantou Chenghai Baolecai Toys Co., Ltd.	17R98
Zhejiang Yuanyi Children Products Co., Ltd.	17R106
Shantou Chenghai Shuncheng Toy Factory	17R112/114
Shantou Chenghai Huibei Baby Product Co., Ltd.	17R116
Shantou Chenghai Jinmachedeng Co., Ltd.	17R118
Shenzhen Academy of Metrology & Quality Inspection	17R120

Company name	Booth no.
Shantou Lijia Toy Co., Ltd.	17R122/124
Foshan Shunde Xiaodaren Children Products Co., Ltd.	17S01 – 02
Yongkang Pengyi Industry & Trade Co., Ltd.	17S03
Xiaoguaibao Baby Stroller Factory	17S04
Pingxiang Kangshun Toy Factory	17S05
Shenzhen Dahon Technology Co., Ltd.	17S06
Chuzhou Bettyma Baby Carrier Co., Ltd.	17S07 – 08
Zhongshan Anbel Plastic Manufacturing Ltd.	17S09
Shenzhen Yipinju Industry Co., Ltd.	17S13 – 14
Shenzhen Sardine Co., Ltd.	17S15
Taizhou Haoba Maternal and Baby Products Co., Ltd.	17S16
Shenzhen Oremouse Children's Intelligent Technology Co., Ltd.	17S17 – 18
Yongkang Yitai Hardware Products Co., Ltd.	17S19 – 20
Yongkang Jiandan Daily Necessities Factory	17S21
Weijia Electric Technology (Ningbo) Co., Ltd.	17S22
Guangdong Kinway Farming Co., Ltd.	17S23
Foshan Shunde Puyaosi Plastic Co., Ltd.	17S24
Wenzhou Guangyue International Trade Co., Ltd.	17S25
Sunshine Inflatable Toys Co., Ltd.	17S26
P&D Plastic Manufacture Co., Ltd.	17S30
Shantou Xuewanyi Technology Co., Ltd.	17S34 – 35
Zhejiang Fenghui Technology Co., Ltd	17S36/37
RONGCHENG FANCY TOYS CO.,LTD	17S38
Shantou Wanyi Toys Co., Ltd.	17S39 – 40
Hua Cheng Wei Ye Corporation Limited	17T01
Shantou Deli Plastic Toys Co., Ltd.	17T07 – 08
Shantou Huaxianzi Toys Co., Ltd.	17T09
Shantou Xinle Toy Industry Co., Ltd.	17T09
Shantou Beiyujia Toys Co., Ltd.	17T16
Shantou Chenghai Paijia Toys Factory	17T20
Shantou Chenghai Hongyuansheng Toys Industry Co., Ltd.	17T29
Shantou Chenghai Aolijia Toys Factory	17T30
Shantou Chenghai Childhood Intelligent Technology Co., Ltd.	17T34
Dongguan JiaLi Handbag Co., Ltd.	17T35
Yiwu Jiaxuan Jewelry Co., Ltd.	17T36
Shenzhen Yingtongbang Sales Planning Co., Ltd.	17T37
Shantou Chenghai Zhuhaijinlan Toys Factory	17T38
Shantou Zhiduofang Toy Co., Ltd.	17T39
Dongguan Yilang Stationery Co., Ltd	17T40

toy&edu CHINA

Shenzhen International Toy and Education Fair
第34届国际玩具及教育产品(深圳)展览会

baby&stroller CHINA

Shenzhen International Stroller, Mother and Baby Product Fair
第13届国际童车及母婴童用品(深圳)展览会

licensing CHINA

Shenzhen International Licensing and Licensed Product Fair
2022国际授权及衍生品(深圳)展览会

See you in 2022!

Shenzhen World Exhibition & Convention Center

广东省玩具协会
Guangdong Toy Association

messe frankfurt
Guangzhou Li Tong Messe Frankfurt Co Ltd

Note

Note

Note